



INDIAN SCHOOL DARSAIT
TERM II – MARCH 2019
YEARLY EXAMINATION
ENVIRONMENTAL STUDIES



Class: III Sec: _____

Date: 06.03.19

Name: _____

Max.Marks:50

Time: 2 hrs.

Roll No: _____

Q. I Choose the correct Answer. 5 X ½ = 2 ½

- a) _____ is being practiced in many houses to conserve water.
a)Planting trees (b) Rainwater harvesting (c) Farming
- b) We must ban the use of _____.
a)Polythene bags (b) Paper bags (c) Jute bags
- c) _____ changes from day to day.
a)Season (b) Weather (c) Revolution
- d) Astronomy is the study of _____.
a)Plants (b) Animals (c) Celestial bodies
- e) The baby plant has a _____ that grows into a root.
a)Plumule (b) Radicle (c) shoot

Q. II Match the column. 5 X ½ = 2 ½

- | A | B |
|-------------------------------|--------------------------|
| a) Stems of sugarcane, potato | 1.Maximum rainfall |
| b) Saptarishi | 2.Cannot be recycled |
| c) Cherrapunji | 3.Fresh water |
| d) Plastic | 4.Store food in them |
| e) Rain | 5.Constellation of stars |

a. ____ b. ____ c. ____ d. ____ e. ____

Q.III Fill in the blanks with appropriate words : 5 X 1 = 5

- a) The satellite of the earth is _____.
- b) Air has weight and _____.
- c) Days are _____ in winter season.
- d) A _____ is a heavenly body that goes around the planet.
- e) The lower surface of a leaf has a number of tiny pores called _____.

_____.

Q. IV

Name the following.

4 X 1 = 4

- a) The reproductive part of the plant _____.
- b) The first two astronauts _____ / _____.
- c) A season characterized by the leaves turning brown and yellow _____.
- d) The highest dam is _____.

Q. V

Identify the pictures with the help of the given clues.

4 X 1 = 4

a)



A place where only little water is available.

b)



A group of stars named as seven sages.

c)

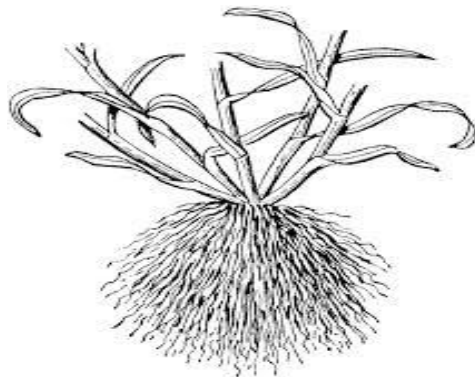

Plants like wheat, rice has this type of root.

d)



Is used to convert the energy of wind into rotational energy.

Q. VI

Define the following.

4 X 1 = 4

a) Atmosphere: _____

b) Evaporation: _____

c) Seed dispersal: _____

d) Revolution of the earth: _____

Q. VII

Give Reason.

4 X 1 = 4

a) Leaves are known as the food factory of a plant.

b) The need of today is to conserve water.

c) Spring is the king of all season.

d) Pumpkin plant is a creeper.

Q, VIII

Observe the pictures and do as directed.

4 X 3 = 12

a)

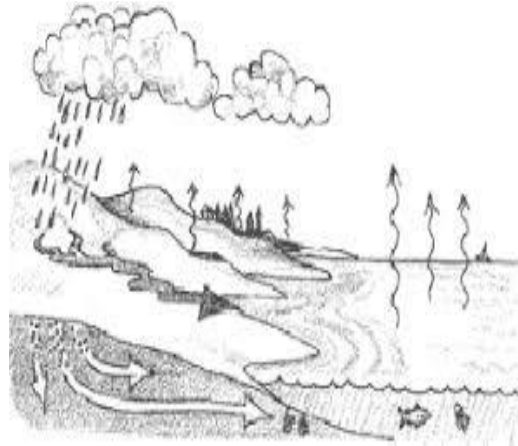

(i) Name this phenomenon that takes place in nature.

(ii) How does it help the environment?

(iii) _____ heats up the water in oceans in this process.

b)

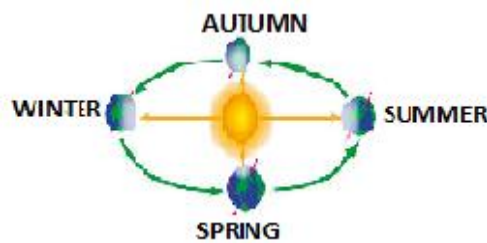

(i) What is this phenomenon called?

(ii) The earth spins on its

(iii) The earth takes _____ days to go around the sun.

c)

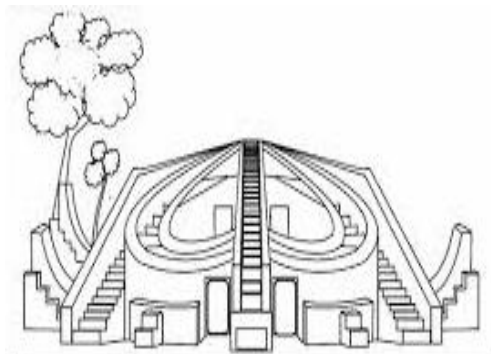

(i) Name the place?

(ii) The study of _____ is done here.

(iii) Name any one astronomer

d)

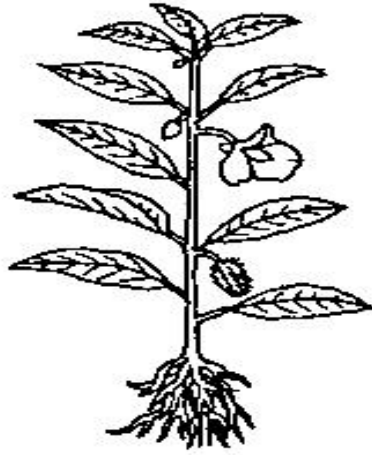

(i) The part below the ground.

(ii) The main function of the root.

(iii) The part above the ground.

Q. IX

Answer the following.

4 X 2 = 8

a) Give any two ways to prevent air pollution.

Ans.

b) Differentiate between weather and season.

Ans.

Weather:

Season:

_____	_____
_____	_____
_____	_____
_____	_____

c) What are the different types of roots? Give examples.

Ans.

d) Describe the solar system.

Ans.

Q. X

Do as directed.

2 X 2 = 4

a) Draw the missing part.

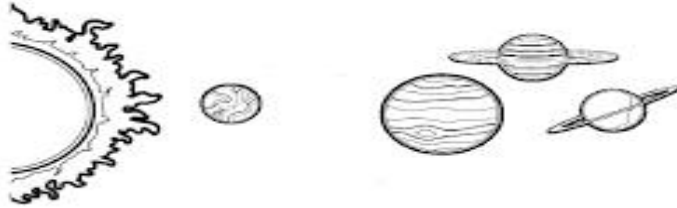

b) Label the parts.

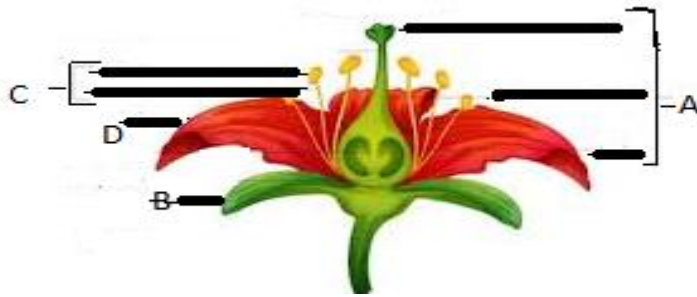

- A- _____
- B- _____
- C- _____
- D- _____